



Bathing establishment Fact Sheet

Bathhouse name	ACQUA AZZURRA
Address	TERRAZZA DELLA REPUBBLICA, 32
City	VIAREGGIO (LU)
Contacts	PHONE +39 0584 51492
Website	NOT DETECTED

TESTED BY: [Handy Superabile - Social Promotion Association](#) in summer 2023

Please note The following information refers to the verification date shown at the bottom of each card. **The Association** is not responsible for any significant changes made by the facility after the visit

Summary

Bathing establishment Fact Sheet	1
Arrival at the facility.....	2
Private/public parking.....	2
Pathway from the parking lot to the main entrance	2
Reception.....	3
Bar/restaurant	4
Internal Pathways and common services.....	5
Internal Pathways	5
Toilet and shower accessible to guests with reduced mobility	5
Changing room	7
Beach.....	7
Children's play area	8
Swimming pool	8
Doctors' Offices/Healthcare Facilities	8

Project carried out with the contribution of the





Arrival at the facility

Private/public parking

Presence of private parking	NO
Public parking nearby	YES with parking spaces reserved for the handicapped 1 for every 50
Type of public car park	asphalt
	

Pathway from the parking lot to the main entrance

Pathway from the car park to the entrance	by a short ramp with a hail of 3 cm and then a ramp: length 750 cm, width > 100 cm, slope 8.5 %, with porphyry pavement.
There are markers and tactile maps	NO
Usable door/entrance width	more than 90 cm





Reception

Umbrella booking system	<input type="checkbox"/> Via web <input checked="" type="checkbox"/> By phone <input checked="" type="checkbox"/> On-site
Presence of multilingual staff	NO
Presence of plant plan with key to services available	NO
Presence of visuo-tactile map	NO
Bulletin board/information panels at an average height of 130 cm in a well-lit area and font size at least 14 dpi with a contrast ratio greater than 4.5:1	NO
The staff attended training courses on welcoming people with different disabilities	NO





Bar/restaurant

Type of venue	Bar
Access to the premises	The bar can be reached via a ramp: length 105 cm, width > 100 cm, slope 20 %. While the restaurant with the veranda and tables can be reached on the floor
Usable door/entrance width	more than 90 cm
Bar counter	less than 100 cm
Types of tables	with central support
Space underneath the tables from the floor	68 cm
Multilingual menu	Not detected
Menus with large print fonts	NO
Braille menu	NO
Table service for people with disabilities	YES
Availability of gluten-free food	<input type="checkbox"/> bread <input type="checkbox"/> pasta <input type="checkbox"/> biscuits <input checked="" type="checkbox"/> ice cream <input type="checkbox"/> Pre-packaged foods





Internal Pathways and common services

Internal Pathways



<p>Indicate whether the pathways connecting the entrance to the beach are flat or with ramps in addition to those already described</p>	<p>Flat paths</p>

Toilet and shower accessible to guests with reduced mobility

Number of toilets accessible/usable by guests with reduced mobility	1
Access to the premises	via ramp: length 570 cm, width 118 cm, gradient 9 %.
Usable width of the entrance door	Greater than 90 cm
Toilet height	50 cm
Open front toilet seat	NO
Support handles	Missing
Flexible hand shower at the side of the toilet	NO
Free space on the sides of the toilet	left more than 100 cm right 30 cm frontal 70 cm





Electric doorbell/phone	YES
Washbasin with space underneath for wheelchair	70 cm
Height from the ground on the bottom edge of the mirror	Not detected
Baby changing table	Not detected
	
Accessible shower available for guests with reduced mobility	No but there is 1 outdoor shower
	





Changing room

Accessible changing room available for guests with reduced mobility	YES
Access to the premises	via ramp: length 570 cm, width 118 cm, gradient 9 %.
Usable door/entrance width	90 cm
Size of the dressing room	width 100 cm and depth 156 cm
Presence of a cot	NO
Coat rack height from the ground	180 cm

Beach

Type of beach	sand
Access to the beach	Flat
Walkway to reach the umbrellas	YES
Type of walkway	wood
Walkway width	90 cm
	
Removable Platform between the walkway and the umbrella station to facilitate the passage and parking wheelchair	YES





Amphibious beach chair available for helping people with reduced mobility to enjoy swimming (owned by the establishment or by association)	YES
--	-----

Children's play area

Children's play area	missing
----------------------	---------

Swimming pool

The property has a swimming pool	YES
Access to the swimming pool	Flat
Useful width of the entrance gate	Not detected
Access to the pool	with ladder
Bathing aids for guests with reduced mobility	Not present

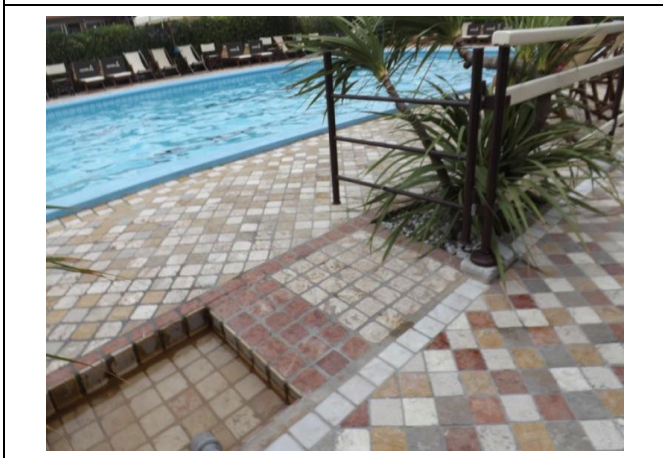

Doctors' Offices/Healthcare Facilities



Project promoted by



Regione Toscana

Hospitals near the facility	Versilia Hospital , Via Aurelia n.335, Camaiore (Lu) Tel. 0584/6051 (every day from 7.00 am to 10.00 pm)
Other Healthcare Facilities	ASL Health District n. 12 Viareggio Via Sant'Elme, 30 Tel. 058483873 Guardia Medica Tabaracci Via Antonio Fratti, 530, 55049 Viareggio LU Phone: 0584 616777 Casa della Salute di Torre del Lago , Via Aurelia n.203, Torre del Lago (Lu)

TESTED BY: Handy Superabile Social Promotion Association in summer 2023

Project carried out with the contribution of the



**Presidenza del
Consiglio dei Ministri**
Ministro per la disabilità